



KATHI'S DANCE & GYM CENTER, LLC

APRIL NEWSLETTER 2013

In this Issue...

Studio News & Policies	1
Dance Show	1
Gym show	2
Summer/Fall Registration	2
Senior Spotlight	2
Competitive Team News	3
Dance News	3
Dance Show Split	4
Summer/Fall Reg. Forms	5, 6
Dance Show Ad Form	7

Calendar of Upcoming Events & Workshops...

Level 8 Regional Meet @BGSU

- April 20-21

Level 3/5 NEOGL Championships @ Ten Pt. O Gymnastics

- April 27-28

Level 4 & Prep. Opts. NEOGL Championships @ OGI

- May 4-5

Gym Show

- May 19, 2013
@Mohawk H.S. Gymnasium

Gym Team Banquet

- May 28 @ Georgetown

Dance Show

- June 12 & 13, 2013
@ Powers Auditorium

Summer Dance/Gym Classes Begin

- June 24, 2013

Kent State Gymnastics Camp

- June 23 - session 1
- July 7 - session 2

STUDIO POLICIES AND NEWS

ATTENDANCE: Now that show time is quickly approaching, it is very important to make attendance a high priority. Students will be learning a lot of new dance and gym material in the next two months and it is easy to fall behind. We know that there are times that absences cannot be helped, but please try to attend classes regularly. Charting will begin at this time.

TEAM TRYOUTS: If there are any students that are interested in trying out for the Competitive Gym Team or the Non-Competitive Pre-Team, please notify Chris or Danielle.

WEBSITE: If you ever have a question regarding upcoming events, please check the website, www.kathidgc.com, for a copy of the monthly newsletter and any forms you may need. We are really trying to keep all important information updated on the website.

2013 DANCE SHOW "BEAUTY & THE BEAST"

ATTENTION ALL LINE DANCERS: There is a mandatory \$50.00 assessment to all line dancers to help defray the cost of Powers Auditorium. This can be generated through any fundraisers (ex. Raffle tickets, Gorant's candies, Dance-a-thon) or paid directly to the office. Each line family is also responsible for one ad in the dance program to defray the cost of the pictures in the program. Those families not submitting an ad will have a picture fee assessment of \$30.00.

AD FORM: Attached to this newsletter you will find an ad form for the 2013 Dance and Gym Show program. We are asking for your assistance in soliciting ads. Personal ads may also be placed. Please remember it is mandatory for all Dance Line members to solicit one ad for the program. Your help is greatly appreciated.

COSTUME DEPOSTS: The costume deposits for "Beauty and the Beast" are now past due. After April 30th a late fee of \$5.00 per costume will be added to your account and this fee will NOT be applied to your balance. No costumes will be made or ordered without a deposit. **Please also remember, all balances on your account, must be zero to pick up your costumes (This includes all tuition, costume charges, and any other charges on accounts).**

RAFFLE TICKETS: We will be drawing the dance show raffle winners all month. Check the bulletin board behind the counter to see who is winning!

BEAUTY AND THE BEAST TICKET SALES: Tickets for "Beauty and the Beast" will go on sale Wednesday, May 22. The following are start times for various groups:

- | | |
|-----------------------------------|---------|
| • Graduating Seniors | 10:00AM |
| • Senior Line | 10:30AM |
| • Teen, Pre-teen and Junior Lines | 11:15AM |
| • All remaining students | 12:30PM |

Tickets will then be available during office hours. Ticket prices are \$16.00 pre-sale and \$18.00 at the door. Tickets are assigned seating so please know how many seats you need for each nights performance. **There will be no phone sales or seats requested prior to the start of the sale. If you can not be present for the ticket sales, please have someone else purchase your tickets.**

GYM SHOW—”THE INCREDIBLES”

If you have not yet received a gym show information paper with rehearsal schedule, ticket and picture information, you should be receiving it with this newsletter.

GYM SHOW ADS—Ad forms are due by April 25th. You may place a personal ad or solicit a business ad if you would like. Competitive team members are required to submit one ad to the program to defer the cost of pictures. If you do not submit one ad, you will be charged a \$30 picture charge.

TICKETS—Tickets will go on sale on Wednesday, April 17th. This year seats will be assigned. Cost of tickets is \$13.00. Kindercise students will receive a ticket to be seated with their parents after their performance. Tickets will go on sale at the following times:

On Wednesday, April 17th

Optional, Xcel, Prep Opt Comp. Team Members 11:00 a.m.

Level 3—5 Comp. Team Members 11:45 a.m.

All Open Gym, Cheer, Kcise, Pre-team Students 12:30 p.m.

After this initial ticket sale day, tickets will be available to purchase Monday—Thursday 4:30—8:00 p.m., Friday 6:00—7:30 p.m. and Saturday 10:00 a.m.—2:00 p.m.

SUMMER/FALL REGISTRATION

SUMMER REGISTRATION

Please return registration forms for summer classes as soon as possible. Any scheduling information you can give us at this time will help us in creating the summer schedule. Classes will begin on June 24th.

FALL REGISTRATION

Remember to register for fall classes before July 15th to avoid an increase in the registration fee. Returning students registration fee is \$15.00 if paid by July 15th. After July 15th, registration is \$20.00. Registration for new students is \$20.00.

SENIOR SPOTLIGHT

Jacquelyn Oddo—Jacquelyn will be graduating from South Range High School where she is an active member of NHS, Key Club, the Sisterhood Program, an office aide and takes college credit classes in high school. She plans on attending college and studying exercise science and continuing on to receive a doctorate in physical therapy. She has been dancing for 16 years, and this will be her 6th year at Kathi’s Dance and Gym Center. With her busy schedule and many hours spent at the studio, Jacquelyn still manages to maintain her 3.9 GPA and is expected to graduate as Salutatorian. She would like to thank all of her teachers, office staff and classmates for welcoming her into this family 6 years ago and making her into the dance she is today. Jacquelyn would also like to thank her family for all of their support throughout everything she does. She wishes her fellow seniors and the rest of her friends the best of luck with everything they do.

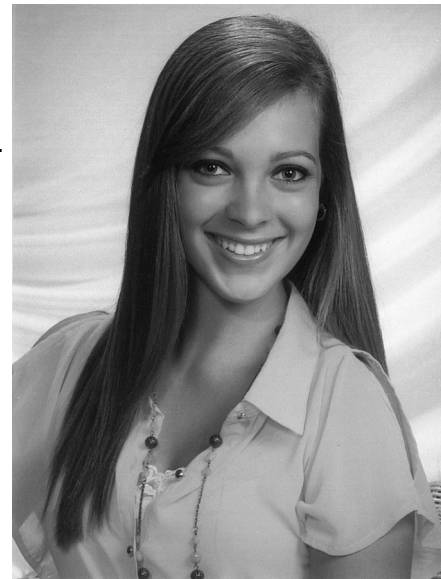

COMPETITIVE TEAM NEWS

NEOGL American Elite Meet—The level 3's, 4's, 5's, and Int. Opts. Competed at American Elite Gymnastics on Sunday, April 7th. The girls had a great group showing at this warm up competition leading in to their championship meets in April and May. Good luck at championships. Finish the season strong!!

X-cel Gold State Meet—The X-cel girls competed in their state meet March 23-24 at the Enfante Wellness Center in Niles. Girls placing in the top 6 were: Abbey George, 3rd on bars, 6th on beam, 4th on floor, and 6th AA; Sophia Neddy, 2nd on bars; Maddie Bova, 1st on bars, 4th on beam, 6th AA; Vanessa Lehman, 9th on beam, 9th on floor; Lauren Gates, 4th on bars, 6th on floor; Hannah Ferenchak, 6th on vault; Gianna Gentile, 6th on vault, 4th on bars, 6th on floor; Erica Kerr, 3rd on vault, 1st on beam, 3rd on floor, 2nd AA; Maddie Ewing, 4th on bars, 4th on beam, 3rd on floor, 5th AA; Zoe Weaver, 4th on vault, 1st on bars, 2nd on floor, 6th AA; Amandsa Heffron, 1st on floor. As a team these girls placed 3rd in the state. Great job girls!!!

Level 7 & 8 State Meet—Celina Gaudio, Grace George, Kess Gordon, and Kayla Metzka competed at their state meet last weekend in Lancaster, Ohio at Lancaster High School, hosted by Hocking Valley Gymnastics. Celina Gaudio competed in her final meet and received her graduating senior award from USAG. Kayla Metzka placed 4th on beam. Kess Gordon placed 1st on bars, 4th on vault, 5th on beam and 2nd all-around. Grace George qualified to Level 8 regionals, received 1st on bars, 3rd on vault, 4th on beam, and 4th all-around.

Banquet Plans—The 2012-13 Awards Banquet will be held on Tuesday, May 28th at The Georgetown Banquet Center on South Avenue in Boardman. You will be receiving a form to fill out in your mailbox. This is always a nice night for all the girls to get together away from the gym. We really hope all the gymnasts and their families can attend.

NEOGL Championship Meets—The Level 3's and 5's will be competing the weekend of April 27-28 at Ten Pt. O Gymnastics and the Level 4's and Int. Optionals will be competing May 4-5 at OGI. Good Luck to all of you!!

SUMMER CLASSES—Attached you will find the summer registration form. Summer is very important to the competitive gymnast. This is when we can really focus on learning new tricks on all of the equipment.

DANCE NEWS

Cleveland Ohio Dance Masters Convention—We had a group of Ohio Dance Masters Junior Members attend the convention in March and while there, some of them participated in scholarship classes. Jennifer Mullally was awarded a \$50.00 scholarship for getting a first place award in the teen division. Alyssa Swank was awarded a \$25.00 scholarship for taking third place in the teen division. Jacquelyn Oddo also was awarded a \$500.00 college scholarship after going through the process of submitting an essay, video of herself dancing, transcripts, and an interview. We also had a group of girls compete with a tap number in the Performing Arts Scholarship Competition and they received a Gold rating. Jennifer Mullally also competed a tap solo and received a Gold rating.

Mark Goodman Workshop—Mark Goodman will be here April 30 & May 1 for workshop classes for all tap line members. If Company Tap members have not scheduled their privates, please do so with Kathi. Company members will also be learning their choreography for the show while Mark is here. Please watch your mailboxes for detailed information regarding pricing and schedules.

“Beauty and the Beast” – Show split for 2013

*Indicates dancing in both nights of the show

WEDNESDAY – JUNE 12

Kinderdance (M5B)
 Ballet 1 (Th4:45)
 Ballet 3 (W4B)
 Cecc I (W4A)
 Cecc II (M5B)
 Cecc II (Th4A)
 Cecc III (T8B)
 Cecc IV (T8A)
 Cecc V+ (M7A)
 Beg. Int Pointe (S9B)
 Int. Pointe (S2:30B)
 Adv Pointe (W6A)

Tap 1 (Th4B)
 Tap 3 (M5B)
 Tap 3 (W6B)
 Tap 4 (M6A)
 Junior Tap
 Pre-Teen Tap
 Teen Tap
 Senior Tap
 Co Tap
 Production

Jazz 2 (W5B)
 Jazz 3 (W5A)
 Hot Tot Jazz (M4A)
 Junior Jazz
 Pre-Teen Jazz
 Teen Jazz
 Pre Sr Jazz
 Sr Jazz
 Sr Jazz
 Production
 Lyrical
 Kick
 Company
 Transition

Hip Hop (M7:30C)
 Junior HH
 Teen/Pre Teen HH
 Seior HH

Clean up
 Tea Party
 Belle Reprise
 Proposal
 The Village
 No Matter What
 Human Again
 Lumiere
 Beauty and the Beast
 Snow
 Birds
 Prolouge/Despair

The Clock
 Mirror
 So Glad Your Here
 Stylists
 Wardrobe
 Knights
 Home
 Gaston
 That Girl
 Belle

Please and Thank You
 Inventions
 Shattered Glass
 Prisoner
 Maurice’s Journey (Woods)
 The Mob Song
 Sweet Disposition
 Sweet Disposition
 Wolves
 Be Our Guest/Human Again
 Rose
 Feather Dusters

I’m Different
 Trouble Maker
 4 Minute
 Beauty and the Beat
 Outta My Mind

THURSDAY – JUNE 13

Kinderdance (Th6B)
 Ballet 2 (T5B)

 *
 *
 *
 *
 *
 *
 *
 *

Tap 2 (T6B)

 *
 *
 *
 *
 *
 *
 *
 *

Jazz 1 (T4 B)

*
 *
 *
 *
 *
 *
 *
 *
 *
 *
 *

Hip Hop (S12:30A)
 Hip Hop (W5C)

*
 *
 *

KATHI'S DANCE & GYM CENTER

SUMMER REGISTRATION 2013

Please fill out the form below if you are interested in summer classes. **Please include your e-mail if you have one.** It will help us out a lot when we go to distribute schedules. We will only schedule classes times if enough students are interested.

Student's Name: _____ Home Phone: _____

Parent's Name: _____ Business Phone: _____

Student Cell Phone: _____

Parent Cell Phone: _____

E-mail: _____

Address: _____

City: _____ State: _____ Zip: _____

Age: _____ Birthday: _____ Old Class Time: _____

SUMMER 2013

	CLASS	LEVEL		CLASS	LEVEL
_____	Ballet	_____	_____	Team	_____
_____	Jazz	_____	_____	Pre-Team	_____
_____	Tap	_____	_____	Open Gym	_____
_____	Pointe	_____	_____	Kindercise	_____
_____	Hip Hop	_____	_____	Cheernastics	_____

Summer **DANCE** classes will begin on June 24th and will run for a total of nine (9) weeks. Payments are due the week of June 24th and July 22nd. You may come to eight of the nine weeks of classes. This will give you the opportunity to miss one week for vacation. IF you come all nine weeks you will be charged additional at the end of the summer for the extra week. Summer **GYMNASTICS** will run 8 weeks and start the week of June 24th. These classes will run eight weeks straight. You will be allowed to have one week tuition removed for vacation. The competitive team will have clinics the week of July 17th and August 19th. There will be sign-ups for the clinics at a later date. Please check off any vacation weeks that you have scheduled.

Week of:	Week of:
_____ June 17th (team clinic only)	_____ July 22nd
_____ June 24th	_____ July 29th
_____ July 1st	_____ August 5th
_____ July 8th	_____ August 12th
_____ July 15th	_____ August 19th (team clinic/dance only)

KATHI'S DANCE & GYM CENTER

FALL REGISTRATION 2013-2014

Please fill out the form below if you are interested in fall classes. The registration fee for returning students is \$15.00 if paid by **July 15th**. After July 15th the registration fee is \$20.00 for all returning students and new students that register. **Please give us your e-mail address if you use e-mail. This will really help us out a lot when it comes time to send schedules. Thanks!!**

Student's Name: _____ Home Phone: _____

Parent's Name: _____ Business Phone: _____

Parent Cell Phone: _____

Student Cell Phone: _____

E-mail: _____

Address: _____

City: _____ State: _____ Zip: _____

Age: _____ Birthday: _____ Old Class Time: _____

FALL 2013 – 2014

	CLASS	LEVEL		CLASS	LEVEL
_____	Ballet	_____	_____	Team	_____
_____	Jazz	_____	_____	Pre-Team	_____
_____	Tap	_____	_____	Open Gym	_____
_____	Pointe	_____	_____	Kindercise	_____
_____	Hip Hop	_____	_____	Cheernastics	_____
_____	Kinderdance	_____	_____	Primary Dancercise	
_____	Mommy & Me	_____		___ Tap ___ Ballet ___ Jazz	

Scheduling conflicts or requests: _____

2013 DANCE SHOW/GYM SHOW
PROGRAM AD ORDER FORM

BUSINESS NAME: _____ **PHONE:** _____

ADDRESS: _____

CITY: _____ **STATE:** _____ **ZIP:** _____

NAME OF INDIVIDUAL PLACING AD: _____

SIZE OF AD: (PLEASE CHECK ALL APPROPRIATE SPACES)

	<u>DANCE SHOW</u>	<u>GYM SHOW</u>
	(Deadline May20)	(Deadline April 25)
_____ 1/8 Page (2 1/2 X 2)	_____ \$30	_____ \$30
_____ 1/4 Page (2 1/2 X 4)	_____ \$60	_____ \$60
_____ 1/2 Page (5 X 4)	_____ \$120	_____ \$120
_____ Adding Photo	_____ \$20	_____ Photo Attached
		_____ Please Return Photo

Based on 5 1/2 X 7 program size

_____ **PLEASE USE SAME COPY AS LAST YEAR**
(PLEASE INCLUDE YOUR BUSINESS CARD)

_____ **COPY OF NEW AD ENCLOSED**
(PLEASE SHOW LAYOUT ON THE BACK)

ENCLOSED IS A CHECK IN THE AMOUNT OF \$ _____
(PLEASE MAKE CHECK OUT TO KATHI'S DANCE & GYM CENTER)